Spare the Air Youth

TECHNICAL ADVISORY MEETING

December 10, 2025



Spare the Air Youth is a Climate Initiatives Program

AGENDA

- *Welcome (5 mins)*
- *MTC Announcements (30 mins)*
  - *Legislative Updates*
  - *STAY Update*
  - *Bikemobile and Family Biking Updates*
- *Coalition Efforts Presentation and Q&A (20 mins)*
- *5-minute Break*
- *Breakout Groups (15 mins)*
- *Local Program Updates (35 mins)*
  - *San Mateo County Office of Education SRTS*
  - *Safe Routes to School San Francisco*
  - *YBike*
  - *San Jose Walk n'Roll*
  - *Alameda County Safe Routes to School*
  - *SRTS Marin County*
- *Wrap Up and Future Meetings (10 mins)*

Spare the Air Youth is a Climate Initiatives Program

INTRODUCTIONS

- Name
- Organization
- Pronouns (if you want to share)
- How long you've worked in SRTS (or with youth on transportation issues)
- Your favorite winter holiday tradition

spare the air Youth Program

MTC ANNOUNCEMENTS



Spare the Air Youth is a Climate Initiatives Program

LEGISLATIVE UPDATE

- ATP Update
- OBAG Update
- MTC Update & STAY Funding

Spare the Air Youth is a Climate Initiatives Program

SPARE THE AIR YOUTH

We collaborate with organizations around the San Francisco Bay Area to encourage youth and their families to walk, bicycle, carpool, and take transit.

www.sparetheairyouth.org



BIKEMOBILE AND FAMILY BIKING UPDATES

Spare the Air Youth is a Climate Initiatives Program

Celebrating 10 Years of Serving the Greater Bay Area!!!



Alameda Bike Festival - Alameda County SR2S



+

A Decade In Numbers

- 1,018 Repair Clinics
- 22,500 Repairs
- 33,500 People Engaged
- 378 Bikes Distributed



BikeMoBile

Assemblymember Berman's Health Fair



BikeMoBile

E-Bikes : A New Era



BikeMoBile

E-Bikes : A New Era



BikeMoBile

E-Bikes : A New Era



Every Kid Deserves a Bike - City of South San Francisco



Every Kid Deserves a Bike - City of South San Francisco



SF Dept of Environment & SF Libraries



sfenvironment and **2 others**
San Francisco, California

sfenvironment Join us for FREE repair clinics across San Francisco! Whether it's your favorite jacket or a well-loved bike, our partners @SCRAPSF and the @TheBikeMobile will help you make simple repairs so you can keep your items in use. Let's build a culture of repair in SF!

🧵 Clothing and bike repair
📍 Multiple SF locations
📆 April 6, 12, and 26
💚 Free and open to all

🔗 sfenvironment.org/repair-events-and-fix-it-clinics (LINK IN BIO)

Edited · 35w

fauvescraper How do i advocate or get one of these at our local branch? 🔥❤️

35w 2 likes Reply

View replies (2)

thedogpatchhub Would love to have these at the Hub!

35w 1 like Reply

457 likes
April 1

Add a comment... Post

BikeMoBile

More Notable Events

- Half Moon Bay Farmworker Conventions - SMCOE
- Santa Clara Libraries
- West Contra Costa Libraries
- Napa Affordable Housing
- Pickleweed Park Bikefest - MCBC
- Solano County SR2S



BikeMoBile

Thank You Partners & Supporters !!!



San Francisco Safe Routes to School

SY 2025-26 Year to Date

Walk & Roll to School Week







BICYCLE COALITION

Ruby Bridges Walk to School Day







SAN FRANCISCO BICYCLE COALITION

MTC-STAY Programming

2024 - present

San Francisco Bike Coalition

Bike Rodeo at Escuela San Pedro on September 28, 2024, and October 11, 2025

- Learn-to-Ride Classes for adults and students
- Helmet giveaways
- Free bike maintenance



Bike Rodeo at Monroe Elementary on November 10, 2024

- 50 participants
- Learn-to-Ride Classes for adults and students
- 14 bikes with helmets, locks, and lights given away
- Family Group Ride

SAN FRANCISCO BICYCLE COALITION

Sonoma County BC

The JX Wilson/Wright School District Family Workshop & Ride in September 2024.

6-mile group ride with 24 participants



The Family Bike Workshop at Sonoma Mountain Elem in Oct 2024



21 participants learned bike skills and went on a 2-mile group ride

Marin County BC

Cory's Ride Bike Fest at Pickleweed Park on September 27, 2025

- 35 participants
- 40 bikes and helmets given away
- Learn-to-Ride Clinic and Mock Street practice area
- Free bike repairs to community



Napa County BC

Family Biking Workshop at American Canyon in July 2024

Skills clinic and group ride

SAN FRANCISCO BICYCLE COALITION



Solano Safe Routes to School

STA
Solano Transportation Authority

safe routes to school
SOLANO COUNTY

SAN FRANCISCO BICYCLE COALITION

Fairfield Bike Fair- April 16, 2025

150 participants

Skills Clinic and Free Bike Repairs

Helmet Giveaway



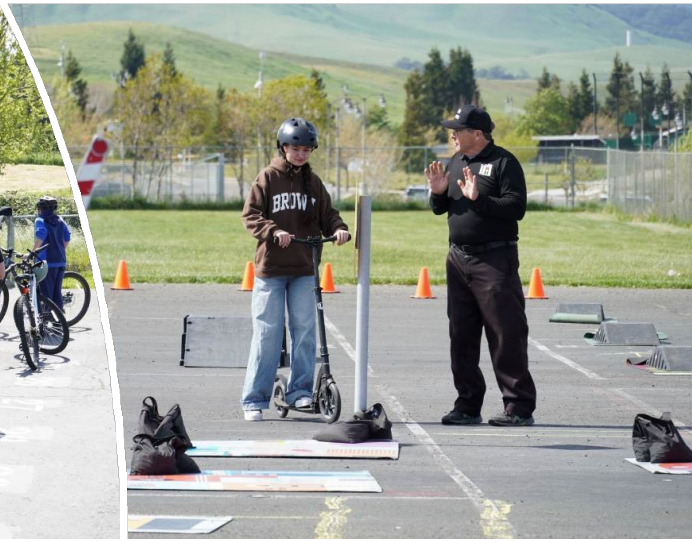

















Benicia Bike Fair- May 3, 2025

60 participants

Skills Clinic and Free Bike Repairs

Helmet Giveaway

safe routes to school SOLANO COUNTY

SAN FRANCISCO BICYCLE COALITION

YOUTH BIKE RODEO

DOVER ELEMENTARY | SAN PABLO, CA

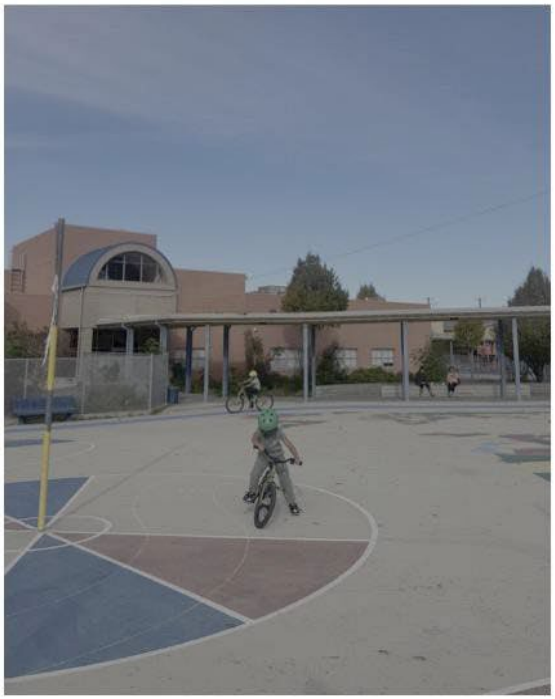





NOVEMBER 15, 2025

Twenty students joined us for a Youth Bike Rodeo at Dover Elementary, a school with a majority Spanish-speaking population in Contra Costa County. Kids practiced bike handling skills and cheered each other on, helping to create an encouraging environment. We were also able to connect with families about our upcoming Bike Bus program starting in early 2026.

Silicon Valley BC

Bike Maintenance Workshop at Mariposa Park in August 2024.

Bilingual Family Bike Ride at Mariposa Park in August 2024



spare the air Youth Program

COALITION EFFORTS

TIM OEY



Spare the Air Youth is a Climate Initiatives Program

Preparing the Next Generation for Walking and Biking

Why Universal Education Matters



Presented by
Tim Oey, LCI, ZeroW.org, Bicycle Solutions, SVBC, Wheel Kids

The Challenge

About **40,000 people die** from motor vehicle crashes every year in the US.

Diabetes and lack of exercise are health crises in the US

Climate change

Young people are often driven rather than walking or biking themselves.

Many only learn roadway safety when they become drivers, if they learn to drive at all.

The idea



Build on Safe Routes to School

Teach roadway safety at ALL schools to keep students safer now and grow a crop of walkers, bikers, and safer drivers for the future.

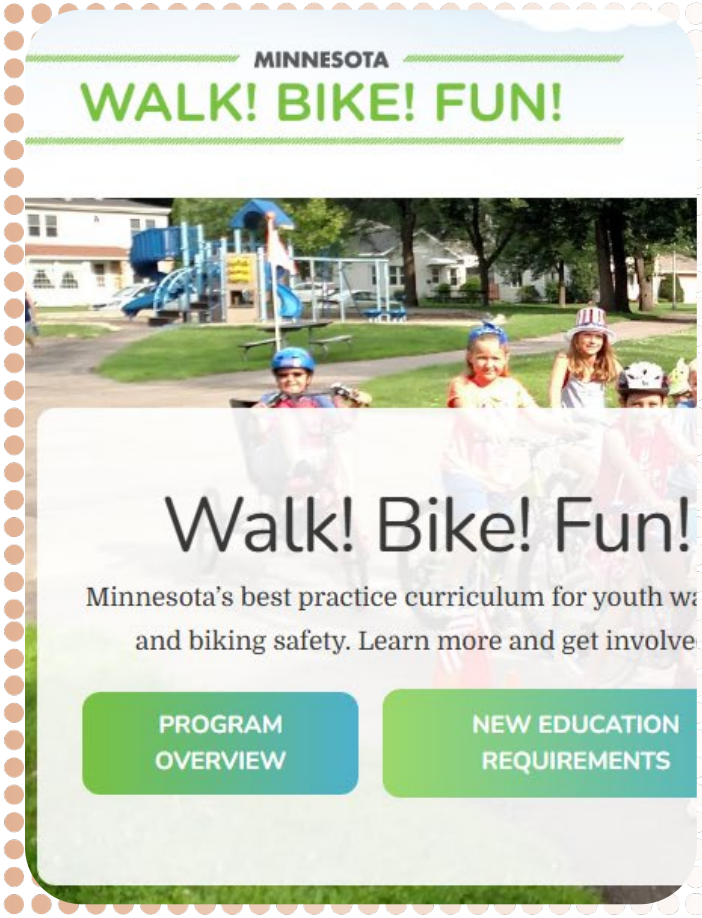

It Has Worked Elsewhere

In the US

Minnesota and Washington both have statewide in school walking and biking education programs.

Outside the US

The Netherlands, Germany, France, England, Denmark, Austria, Slovenia, Poland, Italy, New Zealand, and many more.



The Coalition

Walk Bike Roll CA was established in 2023.

Currently 40+ organizations and agencies.

Educators, injury prevention professionals, safety personnel, public health professionals, environmental advocates, and more.

We need more to join us!



Youth Involvement

Establish a coalition of youth across the state.

Local leaders mentor the youth to inspire peers and community.

The youth engage teachers, peers, parents, and community.

Two prongs for legislation

1. Add active transportation to the CA Education Code

2. Fund an update to CA's state Physical Education (PE) standards & curriculums to incorporate ped/bike safety education

Prong one – CA Ed Code

- Get our toe in the door by adding walking and biking to the Ed Code.
- Provide a small and consistent amount of exposure every single year through multiple subjects
- Easy to use resources for all teachers
- Simple lessons that normalize walking/biking/active transportation

Prong two - PE standards & curriculum

- Current PE standards in CA haven't been reviewed since 2008
- Update PE standards, frameworks, and curriculums to incorporate walking and biking safety and skills
- Students learn best by doing and need on-bike teaching



E-Bikes

Hot Topic!

E-bike education is critical! It starts with a strong foundation in biking and walking

Some CA schools are doing it already!



San Francisco, Palo Alto, and others have great walk and bike education

Many resources available at:
BikeLeague.org
AllKidsBike.org
OutrideBike.org



Planting the seeds of sustainable transportation

Walk Bike Roll CA envisions a new generation of Californians who not only believe in sustainable transportation but will work to see it implemented.



Next steps

Get legislation introduced for prong 1

Find best time to introduce prong 2

Gather support from individuals and organizations across the state

Build a network of students and teachers who support active transportation education

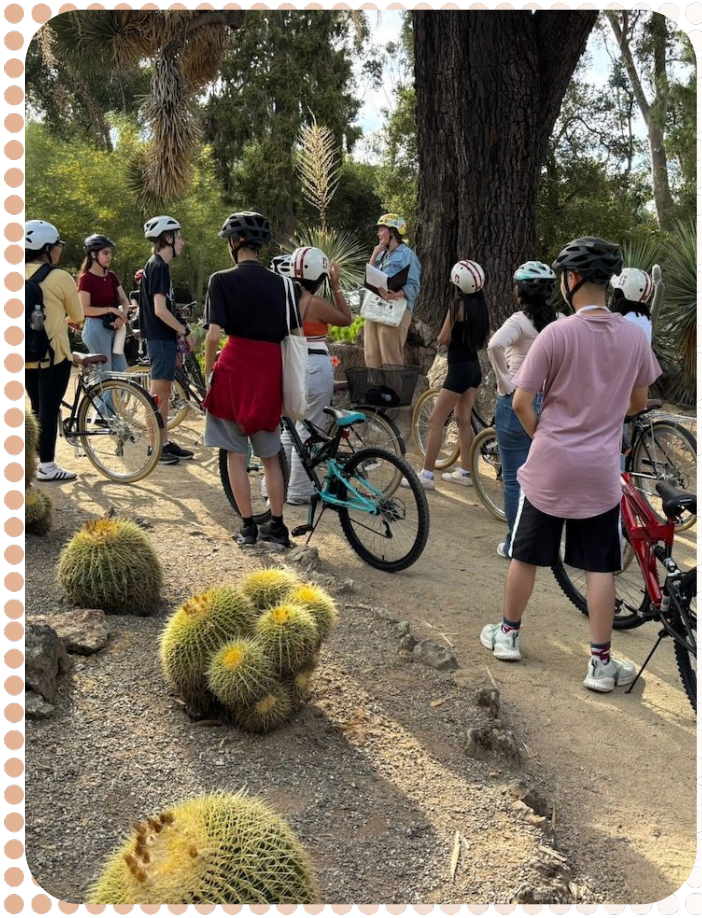

How you can help

1. Go to WalkBikeRollCA.org and…
2. Sign on as an individual supporter
3. Become an active volunteer
4. Have your organization sign our org support letter
5. Talk with your CA elected leaders

Q&A

Spare the Air Youth Program

Spare the Air Youth is a Climate Initiatives Program

spare the air Youth Program

BREAK



Spare the Air Youth is a Climate Initiatives Program

LOCAL UPDATES

BREAKOUT GROUPS



Spare the Air Youth is a Climate Initiatives Program

BREAKOUT GROUP

1. *How is your SRTS work meeting the needs of the moment?*
2. *What is one thing your program would like to accomplish in the next 1-2 years?*
3. *2-3 share outs*

spare the air Youth Program

LOCAL UPDATES

PRESENTATIONS AND DISCUSSIONS



Spare the Air Youth is a Climate Initiatives Program



San Mateo County
Office of Education

Safe Routes to School

School Travel Fellowship

SAN MATEO COUNTY OFFICE OF EDUCATION

South San Francisco









Hardened Centerline aims to slow down drivers as they turn into the school and discourages illegal U-Turns.

Curb Extensions shorten the distance required for people to cross the street and aim to improve visibility and slow down turning vehicles.

SAN MATEO COUNTY OFFICE OF EDUCATION

East Palo Alto

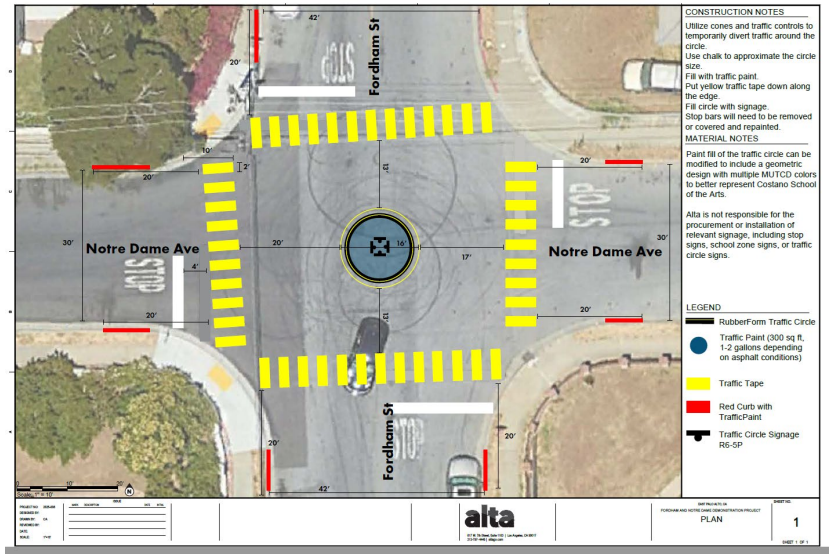



Temporary Traffic Circle

SAN MATEO COUNTY OFFICE OF EDUCATION

San Mateo



High Visibility Crosswalks



Curb Extensions

SAN MATEO COUNTY OFFICE OF EDUCATION

Citizen Science Leadership Academy





5-6 sessions		
Citizen Science	Transportation	Stakeholder Mtg Prep
Community Health	Data Walk	Action Steps

SAN MATEO COUNTY OFFICE OF EDUCATION

E-Bike for the Holidays…
How to Buy Smart and Ride Legal



Webinar: Use the QR code to view the recording!

SAN MATEO COUNTY OFFICE OF EDUCATION

SAN MATEO COUNTY OFFICE OF EDUCATION



San Francisco Safe Routes to School 2025

Bike and Roll &
Walk and Roll to School Weeks













Ride Muni to School Week









Safe Routes Activities















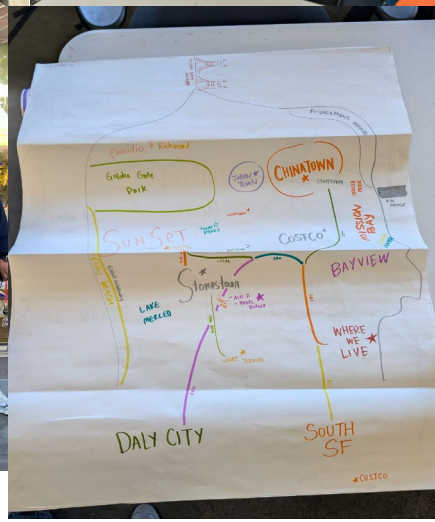


the
YMCA


the
YMCA


SAFE MOVES CITY
Push rack and squeeze handle to lower
sportworks


PSYCHIC
READINGS
@ybikesf
#minimuni
CLEARY
Squeeze handle and
raise rack to stow
the
YMCA


the
DUKE OF EASY


the
YMCA


the
YMCA

SAN JOSE WALK N' ROLL UPDATE

Spare the Air Youth is a Climate Initiatives Program

AC Safe Routes to Schools Program Updates

Wednesday Dec 10th, 2025

ALAMEDA County Transportation Commission

Safe Routes to Schools
Alameda County Transportation Commission

METROPOLITAN TRANSPORTATION COMMISSION

"The Alameda County Safe Routes to Schools Program is a program of the Alameda County Transportation Commission (alamedactc.org) and is funded with Alameda County's local Measure BB sales tax, and regional, state, and federal funds."

alamedacountysr2s.org

Meet The Safe Routes Team



Denise Turner
Safe Routes to School Lead
Program Manager
Alameda County Transportation Commission



Michele Walker
Site Coordinator
High School Program Manager
TransForm

alamedacountysr2s.org

Safe Routes to Schools
Alameda County Transportation Commission

ALAMEDA County Transportation Commission

Safe Routes to Schools
Alameda County Transportation Commission

METROPOLITAN TRANSPORTATION COMMISSION

"The Alameda County Safe Routes to Schools Program is a program of the Alameda County Transportation Commission (alamedactc.org) and is funded with Alameda County's local Measure BB sales tax, and regional, state, and federal funds."

alamedacountysr2s.org

We hosted 2025 International Walk and Roll to School Day at over 175 schools!!











alamedacountysr2s.org

Safe Routes to Schools
Alameda County Transportation Commission

ALAMEDA County Transportation Commission

Safe Routes to Schools
Alameda County Transportation Commission

METROPOLITAN TRANSPORTATION COMMISSION

"The Alameda County Safe Routes to Schools Program is a program of the Alameda County Transportation Commission (alamedactc.org) and is funded with Alameda County's local Measure BB sales tax, and regional, state, and federal funds."

alamedacountysr2s.org

Current / Upcoming AC SR2S programming

Upcoming Events

- Golden Sneaker Contest
  - March 2nd - March 13th
- Reboot Your Commute (High School)
  - February - March
- Bike to School Day
  - May (date TBD)

Ways to sustain walking and rolling at schools

- Ongoing walk and roll
- Walking School Bus/Bike Train

Services

- BikeMobile
- Walk & Roll Concerts
- Bike and Pedestrian Rodeos
- Pedestrian Workshops
- Drive Your Bike
- Travel Training - Train the Trainer



alamedacountysr2s.org

Safe Routes to Schools
Alameda County Transportation Commission

ALAMEDA County Transportation Commission

Safe Routes to Schools
Alameda County Transportation Commission

METROPOLITAN TRANSPORTATION COMMISSION

"The Alameda County Safe Routes to Schools Program is a program of the Alameda County Transportation Commission (alamedactc.org) and is funded with Alameda County's local Measure BB sales tax, and regional, state, and federal funds."

alamedacountysr2s.org

NEW Travel Training Curriculum (MS/HS)

We have a new Travel Training Curriculum and are working on embedding the curriculum within Alameda County Schools. We're offering training to teachers to confidently deliver this curriculum that empowers students to navigate their communities and the world with confidence, care, and responsibility.



About the Curriculum

- ✨ Flexible & Ready to Use – 13 modules designed for 45-minute sessions.
- 🧩 Cross-Curricular Integration – Perfect for PE, social science, advisory, humanities, or as a rainy-day activity.
- 🎯 Standards-Aligned – Meets California state learning standards for relevance and rigor.
- 🤝 Student-Centered – Hands-on, interactive, and reflective learning experiences that spark engagement and connection.

alamedacountysr2s.org

Safe Routes to Schools
Alameda County Transportation Commission

ALAMEDA County Transportation Commission

Safe Routes to Schools
Alameda County Transportation Commission

METROPOLITAN TRANSPORTATION COMMISSION

"The Alameda County Safe Routes to Schools Program is a program of the Alameda County Transportation Commission (alamedactc.org) and is funded with Alameda County's local Measure BB sales tax, and regional, state, and federal funds."

alamedacountysr2s.org



Thank you

info@alamedacountysr2s.org

SAFE ROUTES TO SCHOOLS
MARIN COUNTY

MTC Spare the Air:
December 10, 2025

Gwen Froh
Program Director

Wendi Kallins
SRTS Consultant









SAFE ROUTES TO SCHOOLS

MARIN COUNTY

- Home
- Active Trips
- Green Trips
- Travel Mode Share
- Insights

Transportation Authority of Marin

©Parametrix 2025 | BETA VERSION



The **Marin County Safe Routes to Schools Dashboard** shows students' travel modes to and from campus at participating schools. Twice a year (October/May), classroom teachers tally how their students commute and report those results to Safe Routes. This is just one of the variety of methods used to evaluate the program.

Use the left menu to navigate to one of the pages, then filter for your desired school and survey period. Selecting multiple schools or survey periods will aggregate the survey results.

We are collecting feedback on the beta SR2S dashboard through Dec 2025. *Your input is important in shaping the first full release.*

Provide Feedback

Active Trips *2024/2025* 32%

Green Trips *2024/2025* 51%

Participating Schools

School Name	School District
A. E. Kent Middle School	Kentfield
Archie Williams High School	Tamalpais Union High
Bacich Elementary School	Kentfield
Bahia Vista Elementary School	San Rafael
Bel Aire Elementary School	Reed
Brookside Elementary School	Ross Valley
Coleman Elementary School	San Rafael
Cove School	Larkspur-Corte Madera
Del Mar Middle School	Reed
Edna Maguire Elementary School	Mill Valley
Glenwood Elementary School	San Rafael
Hamilton School	Novato
Henry Hall Middle School	Larkspur-Corte Madera
Hidden Valley Elementary School	Ross Valley
James B. Davidson Middle School	San Rafael
Lagunitas Elementary School	Lagunitas

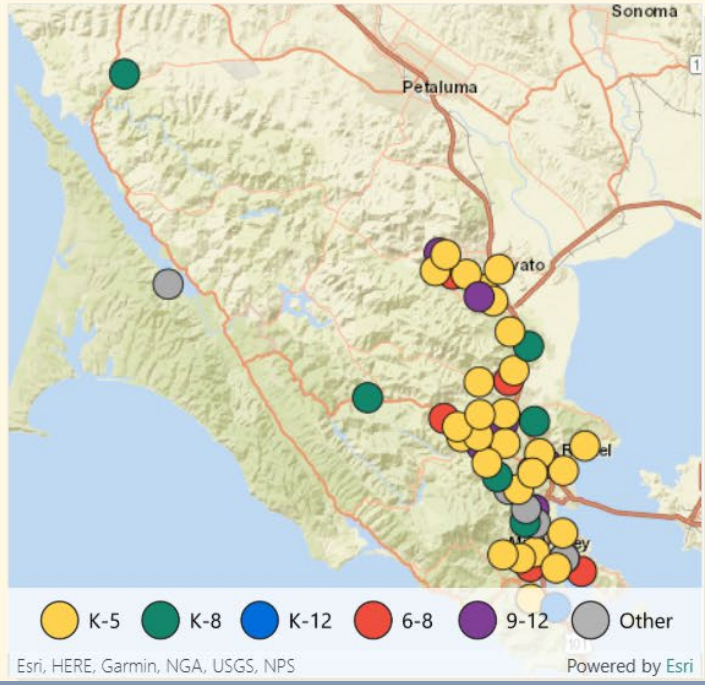

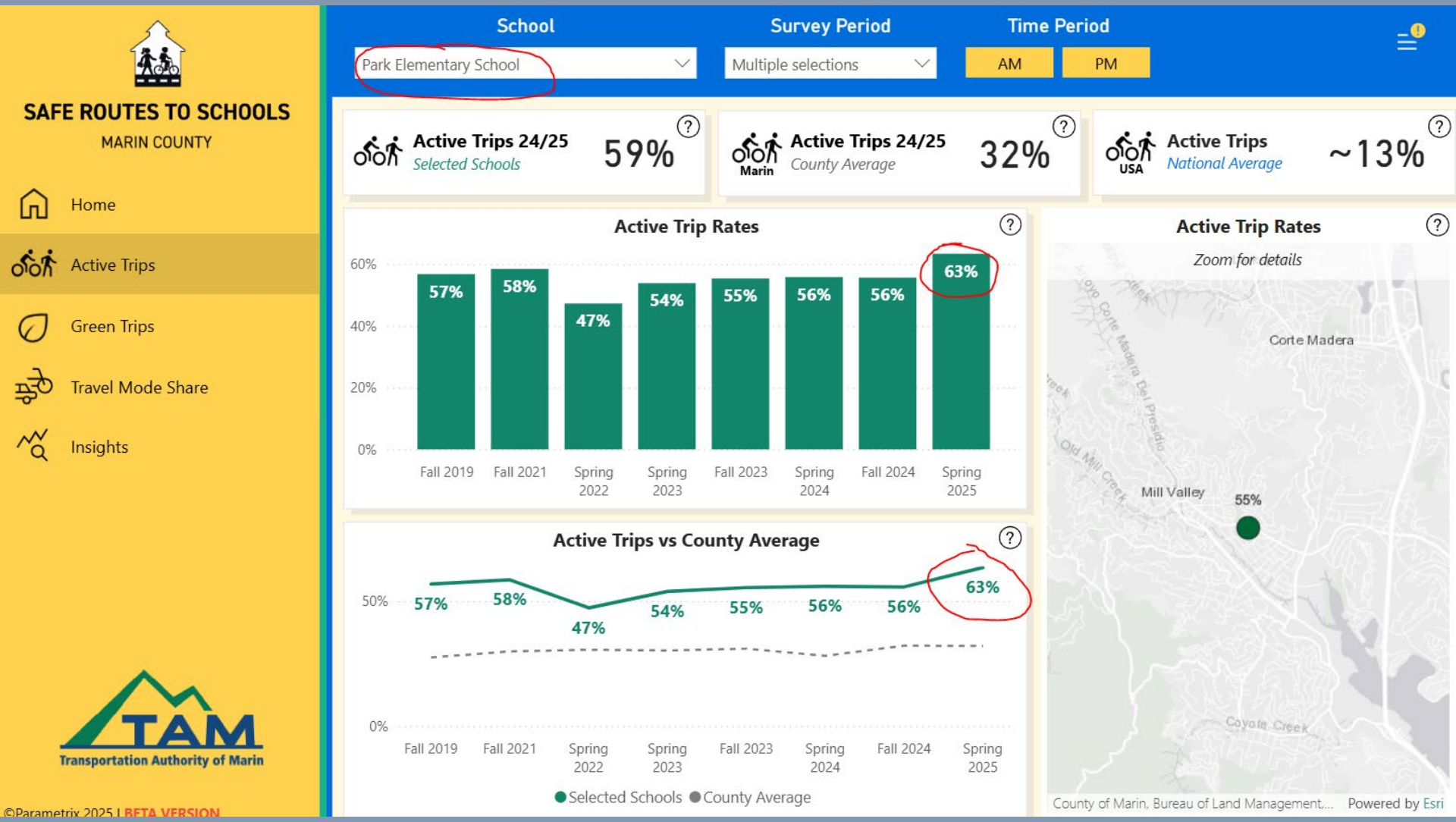
SAFE ROUTES TO SCHOOLS
MARIN COUNTY
Home
Active Trips
Green Trips
Travel Mode Share
Insights
Transportation Authority of Marin
©Parametrix 2025 | BETA VERSION
School
Park Elementary School
Survey Period
Multiple selections
Time Period
AM
PM
Active Trips 24/25
Selected Schools
59%
Active Trips 24/25
County Average
32%
Active Trips
National Average
~13%
Active Trip Rates
60%
40%
20%
0%
57%
58%
47%
54%
55%
56%
56%
63%
Fall 2019
Fall 2021
Spring 2022
Spring 2023
Fall 2023
Spring 2024
Fall 2024
Spring 2025
Active Trips vs County Average
50%
0%
Selected Schools
County Average
Active Trip Rates
Zoom for details
Corte Madera
Mill Valley
55%
Coyote Creek
County of Marin, Bureau of Land Management,...
Powered by Esri

SAFE ROUTES TO SCHOOLS

MARIN COUNTY

- Home
- Active Trips
- Green Trips
- Travel Mode Share
- Insights

Transportation Authority of Marin

©Parametrix 2025 | BETA VERSION

School District: All

School Type: All

Survey Period: Multiple selections

Top Active Schools

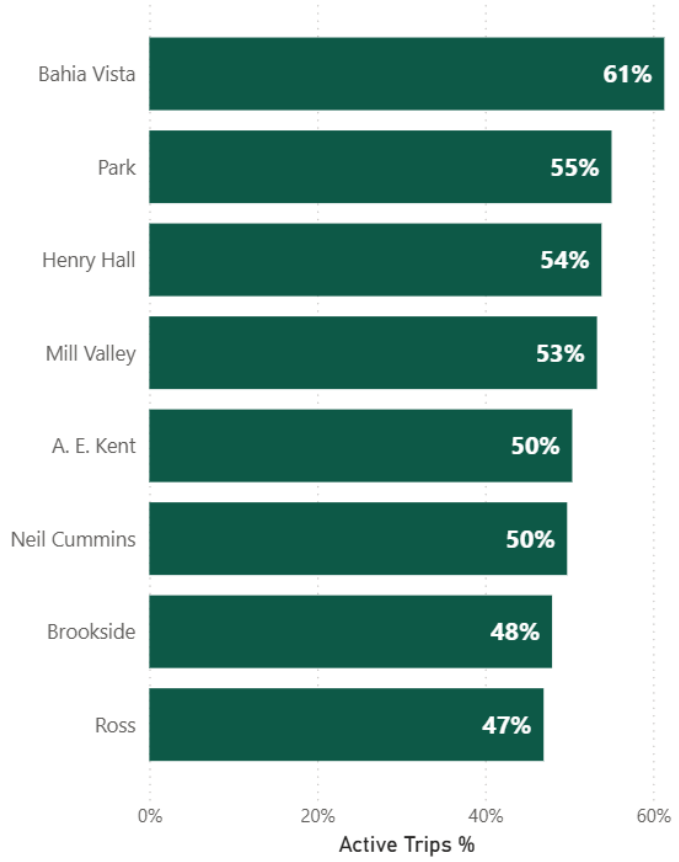

Top Green Schools

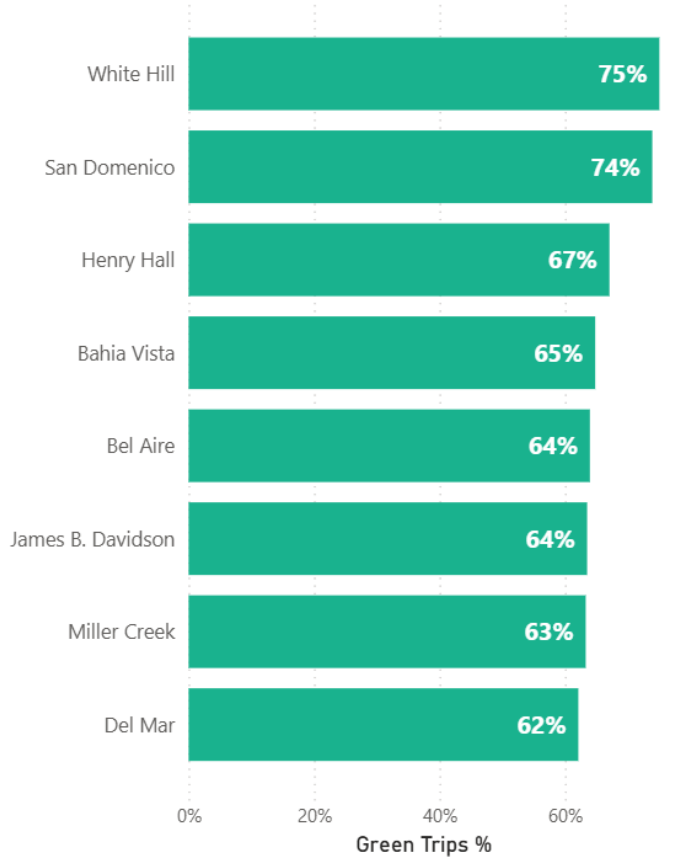

Safe Routes to Schools Encouragement

Buddy Up Contest (fall)

- ✓ 65 Groups nominated (google form)
- ✓ Safety in numbers
- ✓ Habits more sustainable when friends help friends

Bike Hero (May)

- ✓ ~100 students nominated (google form)
- ✓ Students who are good “roll models”
    - Let’s Planet Together Spring Contest - Theme capturing Jane Goodall’s work





Safe Routes to Schools Encouragement

Spring Events and Contest

- ✓ Jane Goodall Themed

Park and Walk Campaigns

- ✓ Increase safe arrivals to school by local traffic reduction
- ✓ Advertised in classrooms and w/ teachers (survey)
  - Identify specific locations (park, church)
  - “Organic” – park two blocks (10 minutes) away



Safe Routes to Schools
E-Bike Education

Crash Data

10-15 year olds are 5 times more likely to have serious injuries requiring ambulances than other age groups

Why It Matters: Increased Risks to Youth

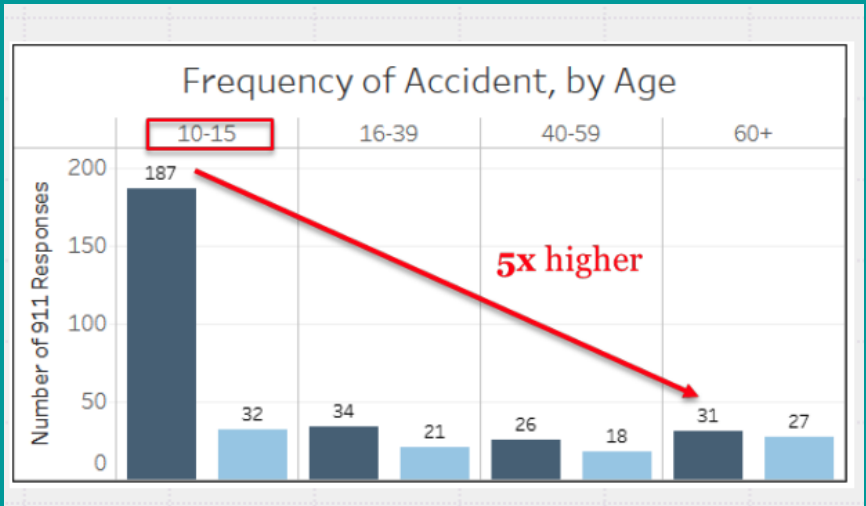

Marin County Public Health E-Bike Safety Study

Awareness Campaign

E-Bike Resources

Safe Routes to Schools encourages bicycle riding promoting health and teen independence. *Fewer cars on the road benefit all.*



AB 1778: Effective July 1, 2025, students under 16 years of age will no longer be allowed to ride Class 2 throttle e-bikes in Marin. There is already a similar law for Class 3 (must be 16 or older).

Class 1 pedal assist e-bikes are still legal for any aged student.

Click on an icon below for information on E-bike safety and education.

Contact saferoutes@marinbike.org with questions.







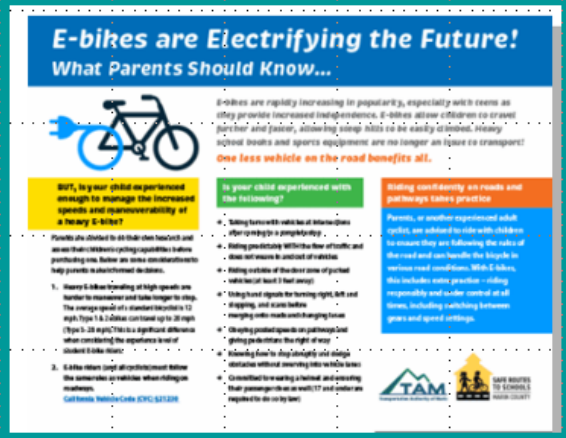



Download Letters

The Back to School 2025 Superintendent/Principal letters help you inform parents of:

- The new AB 1778 law
- School e-bike policies
- E-Bikers Club resources
- Letter to Parents (English)
- Letter to Parent (Spanish)

Safe Routes to Schools
E-Bike Education

Parent Awareness

- ✓ Risks/Benefits

In-classroom (6th graders)

- ✓ Laws including legal e-bikes for road use versus e-motos
- ✓ Speed and maneuverability challenges
- ✓ MIPS Helmets/Tandem riding



https://www.saferoutestoschools.org/e-bike-education/

Behavior Modification

"The kids know the laws, but are either forgetting to follow them, or are deliberately breaking them."
Chief of Police

Why?
On-Line Influencers: Sur Ronster:
Videos on speed alterations, wheelies, street take-overs, and law enforcement evasion ("Anti-hero" culture promoted)

Diversion Program for Repeat Offenders – for both PARENTS & STUDENTS



Author – Beth Black, Bellemont Project

Safe Routes to Schools E-bike Education

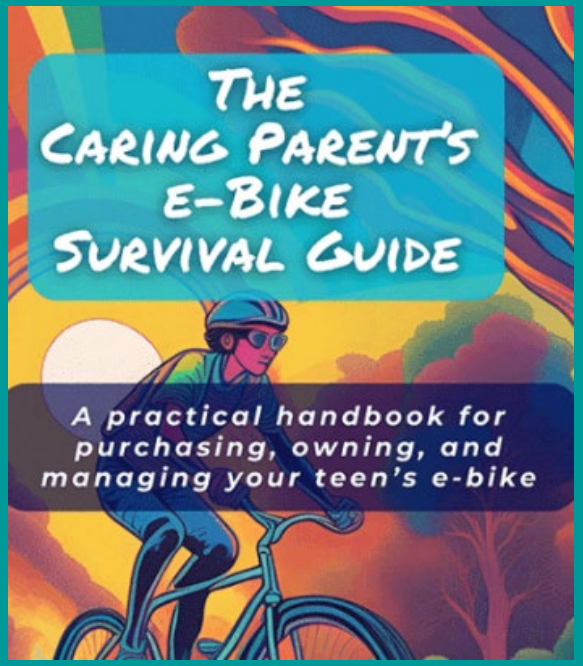

Parent-Student E-bike Safety Contract

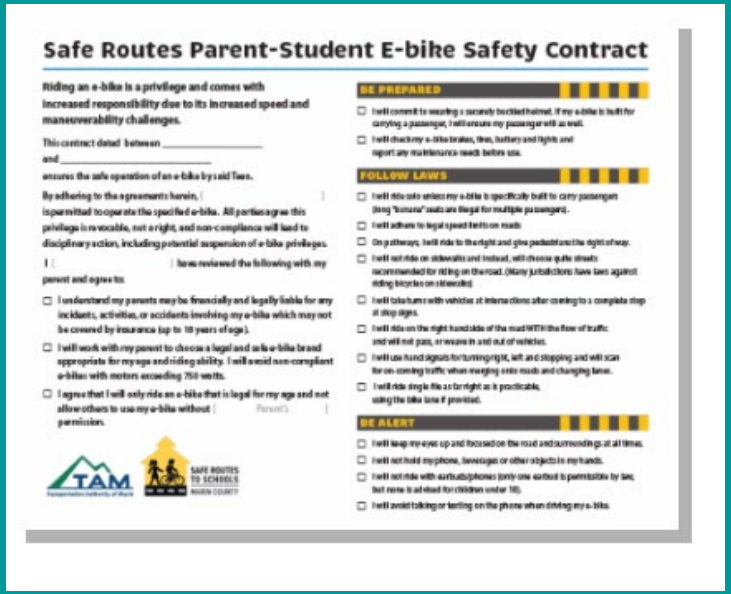

Safe Routes Parent-Student E-bike Safety Contract

Riding an e-bike is a privilege and comes with increased responsibility due to its increased speed and maneuverability challenges.

This contract dated between _____ and _____ ensures the safe operation of an e-bike by said Teen.

By adhering to the agreements herein, [ ] is permitted to operate the specified e-bike. All parties agree this privilege is revocable, not a right, and non-compliance will lead to disciplinary action, including potential suspension of e-bike privileges.

I [ ] have reviewed the following with my parent and agree to:

- ☐ I understand my parents may be financially and legally liable for any incidents, activities, or accidents involving my e-bike which may not be covered by insurance (up to 18 years of age).
- ☐ I will work with my parent to choose a legal and safe e-bike brand appropriate for my age and riding ability. I will avoid non-compliant e-bikes with motors exceeding 750 watts.
- ☐ I agree that I will only ride an e-bike that is legal for my age and not allow others to use my e-bike without [Parent's] permission.

TAM

SAFE ROUTES TO SCHOOLS MARIN COUNTY

BE PREPARED

- ☐ I will commit to wearing a securely buckled helmet. If my e-bike is built for carrying a passenger, I will ensure my passenger will as well.
- ☐ I will check my e-bike brakes, tires, battery and lights and report any maintenance needs before use.

FOLLOW LAWS

- ☐ I will ride only unless my e-bike is specifically built to carry passengers (long "bumuna" seats are illegal for multiple passengers).
- ☐ I will adhere to legal speed limits on roads
- ☐ On pathways, I will ride to the right and give pedestrians the right of way.
- ☐ I will not ride on sidewalks and instead, will choose quite streets recommended for riding on the road. (Many jurisdictions have laws against riding bicycles on sidewalks)
- ☐ I will take turns with vehicles at intersections after coming to a complete stop at stop signs.
- ☐ I will ride on the right hand side of the road WITH the flow of traffic and will not pass, or weave in and out of vehicles.
- ☐ I will use hand signals for turning right, left and stopping and will scan for on-coming traffic when merging onto roads and changing lanes.
- ☐ I will ride single file as far right as is practicable, using the bike lane if provided.

BE ALERT

- ☐ I will keep my eyes up and focused on the road and surroundings at all times.
- ☐ I will not hold my phone, beverages or other objects in my hands.
- ☐ I will not ride with earbuds/phones (only one earbud is permissible by law, but none is advised for children under 18).
- ☐ I will avoid talking or texting on the phone when driving my e-bike.

The Caring Parent's E-Bike Survival Guide by Beth Black – a *comprehensive guide to buy, own and manage your student's e-bike*, including how to talk to your teen about *peer pressure*, *on-line influencers*, and *how to monitor the e-bike's speed*.

Experiential Education

Drills and On Road Classes

Pedal Assist Class 1 E-bike Education (only)

Cycling Instructors are NOT INSURED TO TEACH ANYONE ON E-MOTOS



Experiential Education

E-Bike Smart Marin

- ✓ Route planning
- ✓ Maintenance: brakes wear out faster
- ✓ Quick Stops
- ✓ Rock Dodge
- ✓ Obstacle avoidance
- ✓ Lane position
- ✓ Laws
- ✓ Empathetic Ambassador



On-road class for students riding legal Class 1

Infrastructure Prioritization

- Identified list of issues for each school through task force meetings and community feedback
- Focus on **corridor-level improvements** rather than spot fixes
- Use **objective criteria** to assess schools and issues
- Next steps:
  - Apply prioritization to guide **walk audits**
  - Develop **corridor plans**, with a goal of eventually covering **all schools**

Project Process

- Collected 300+ issues identified across 50 schools
- Created Overlay Maps for 40 schools with issues and other relevant data
- Grouped individual issues into projects wherever applicable
- Prioritized issues on multi-criteria scoring system

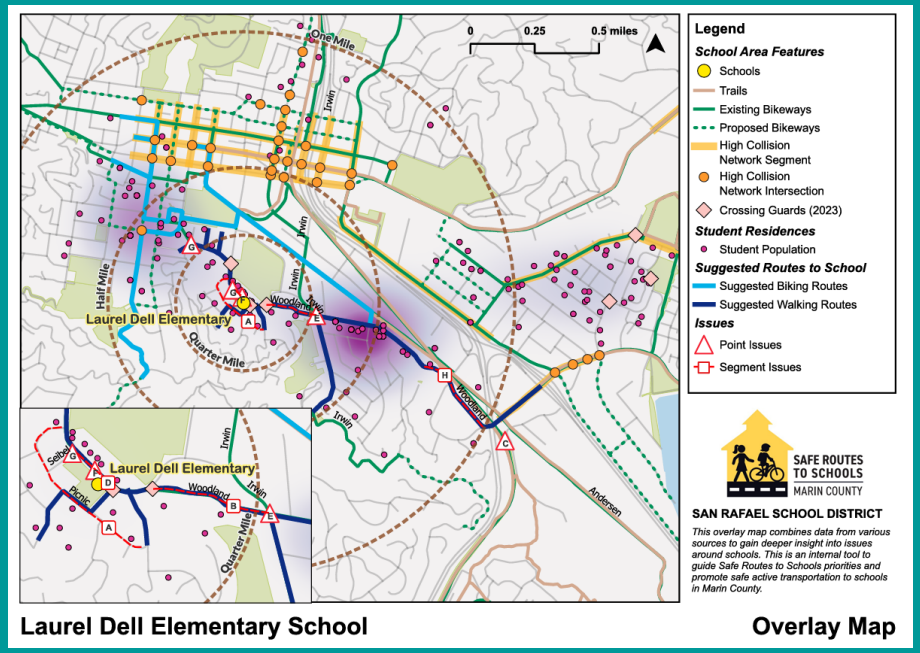

Prioritization Criteria

SR2S Participation	Equity	Neighborhood Route	Road Type
Crashes	Route Popularity	Infrastructure	Other Safety Features

Top 9 / High priority projects for San Rafael

ID	Score	School Name	Location	Potential Project Type	Issue Description	Relevant project in San Rafael Citywide Bike Ped plan update	Other notes
1	30	Coleman	Lincoln Ave & Paloma Ave (incl. Prospect & Lincoln intersection)	Crossing Safety Improvements	Lack of crossings on Lincoln Ave near Paloma	-	Project funded
2	27	Coleman / SRHS	Mission St & Grand Ave / Mission & Irwin St	Intersection Safety Improvements	Stop-controlled intersection gridlocked, frequent pedestrian conflicts	-	
3	27	Laurel Dell / Davidson	Woodland Ave Corridor between B St and Anderson Drive	Corridor Safety: Crosswalks, Traffic Calming, Sidewalk Repairs	Broken, discontinuous sidewalks and multiple challenging crossings	Pedestrian improvements addressed	Project funded
4	25	Coleman / SRHS	Belle Ave & Union St	Traffic Calming + Sidewalk Completion	Incomplete sidewalks and poor visibility at stop-controlled intersection	-	
5	25	Bahia Vista	Bahia Vista Ave in front of school parking lot	Crossing Safety Improvements	Lack of crossing on Bahia Vista near school parking lot	-	
6	25	Davidson	Bellam Blvd / I-580 Undercrossing	Bike/Ped Facility Improvements + Intersection Safety	Narrow sidewalks and no bike facilities at congested Bellam/I-580 undercrossing; challenging free right turns and poor lighting	Lighting and signage improvements addressed	
7	24	Coleman	Jewell Ave & Grand Ave / Jewell & Rafael St	Intersection Safety + Sidewalk Infill	Sidewalks gaps and challenging intersections	-	
8	23	Coleman	Mountain View Ave (first block above Grand) to Linden Ln	Sidewalk Completion	Discontinues sidewalks	-	
9	21	Sun Valley	Fifth Avenue and California Ave	Ped/Bike safety improvements	No sidewalks on California Ave at fifth ave; pedestrians walk in street with turning conflicts at 5th Ave	-	

OTHER PROGRAM UPDATES

Spare the Air Youth is a Climate Initiatives Program

GROUP DEBRIEF & GOODBYE

NEXT STEPS



Spare the Air Youth is a Climate Initiatives Program

GROUP DEBRIEF & GOODBYE

- What is something in your SRTS work you are excited about?
- Survey (via registration email)

Spare the Air Youth is a Climate Initiatives Program

Thank you!

See you in 2026!



Spare the Air Youth is a Climate Initiatives Program